

2022
ANNUAL REPORT



LETTER FROM THE EXECUTIVE DIRECTOR

DEAR FRIENDS,

While 2022 provided continued operational challenges due to the pandemic, the lessons we have learned over the past three years regarding the need to be nimble and flexible have allowed staff to focus on initiatives both big and small.

With a continued emphasis on safety, The Woodlands was able to hold key programs including the Notes from the Heart music camp; expand the Arts program to include a first-ever art exhibit on campus; and lay the groundwork for a pilot partnership with Slippery Rock University that will enhance the current Staff Development & Training Program model through new approaches to professional training. The goal of this partnership is to create a dynamic immersive experience that our partner colleges and universities will want to add to their curriculum.

From a campus standpoint, progress and excitement continue: the master plan, completed in December, provides The Woodlands with a clear assessment of the use and useability of existing buildings and facilities as well as guide for future development of our 52-acre campus.

In addition, with a lead gift from the Lambert family and support from The Woodlands Board of Directors and the philanthropic community, in October ground was broken for the Lambert Family Amphitheater. The amphitheater will provide a multi-purpose accessible open-air space to be used by The Woodlands, partners and the community, and a permanent enhancement to The Woodlands' campus and infrastructure.

Our accomplishments as an organization are the direct result of your support of, and interest in, our mission—thank you.

With gratitude,



Samantha Ellwood
Executive Director



— THE WOODLANDS — MISSION

The Woodlands is a nonprofit human services organization dedicated to enriching the lives of children, teens and adults with disabilities and chronic illness.



— BOARD OF — DIRECTORS

— 2022 FINANCIAL — STATEMENT

— THE WOODLANDS 2022 — PARTICIPANTS BY COUNTY

OFFICERS

- Chair*
John P. Stampfel
- Immediate Past Chair*
Nicholas J. Barcellona
- Vice Chair*
Andrew J. Morrison
- Vice Chair*
Mary D. Kohler, SPHR
- Treasurer*
William P. Rydell
- Assistant Treasurer*
James S. Cullen
- Secretary*
Susan C. Williams, DPT

DIRECTORS

- Trina Alford
- Lauren Baierl
- Alan Balla
- Anthony Balouris
- Christopher P. Berexa
- Christopher w Burnett
- Tina Calabro
- Douglas A. Clark
- David Graf
- Shawn J. Haag, Esq.
- Brandon D. Hook
- Johann F. Kolling
- Patrick Maley
- Robert L. Misback
- Michael E. Petrosky, MD
- Frederick W. Roberts
- Richard W. Roda
- Jeffrey Rukas
- Ryan D. Sauber, MD
- Joliane K. Schroeder
- Brian S. Thompson
- Craig A. Tillotson
- Robert Vertullo
- Mario Wilfong
- Thomas D. Wilson, CFP
- Amanda Thompson-Winnor

SUPPORT AND REVENUE

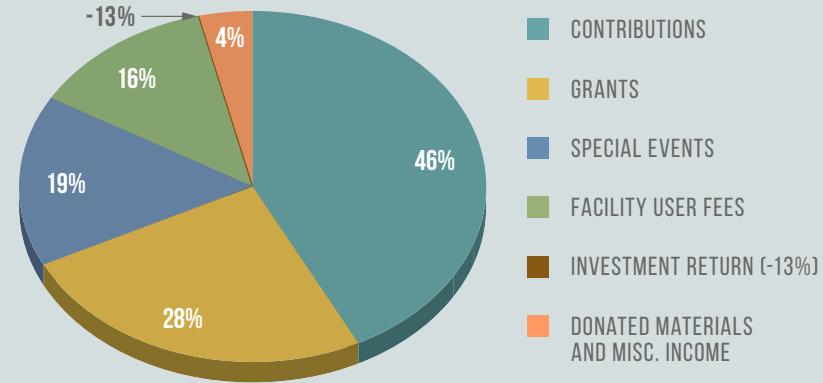

EXPENSES

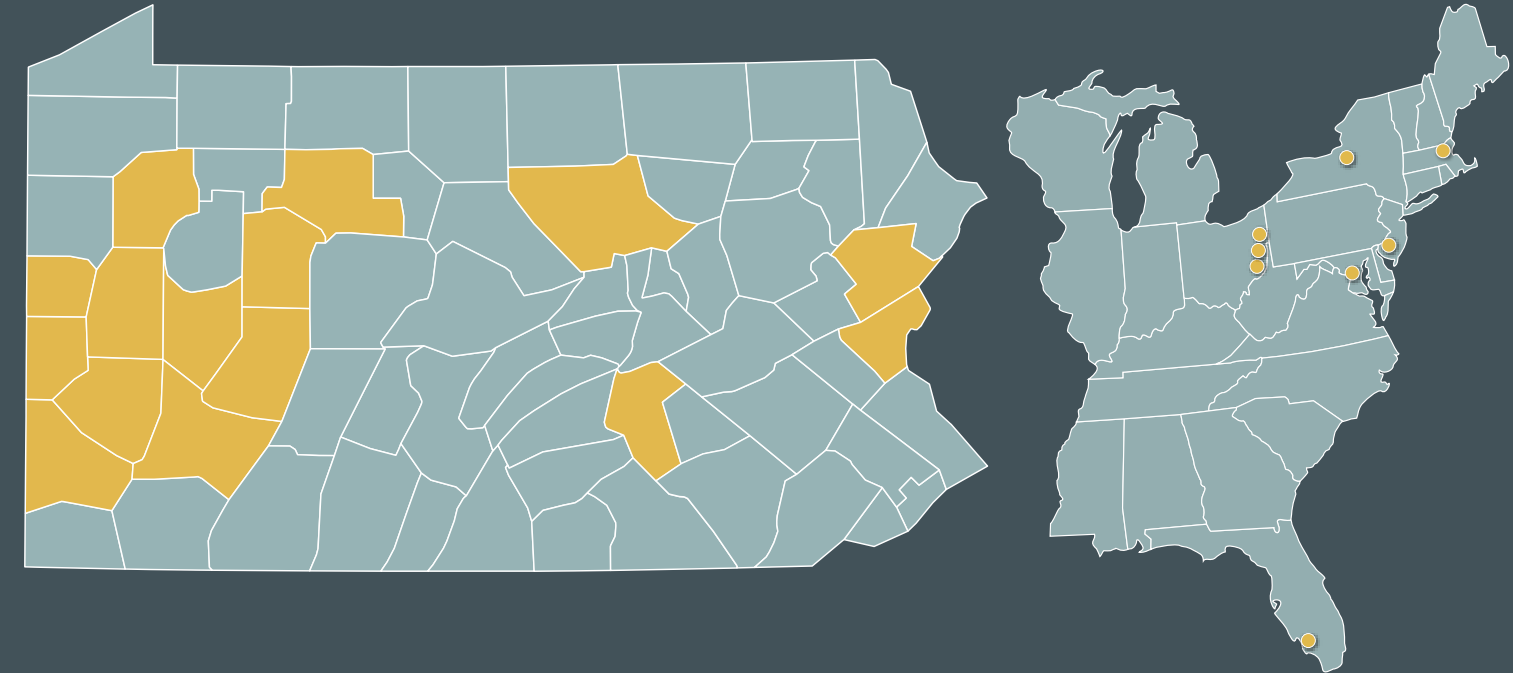
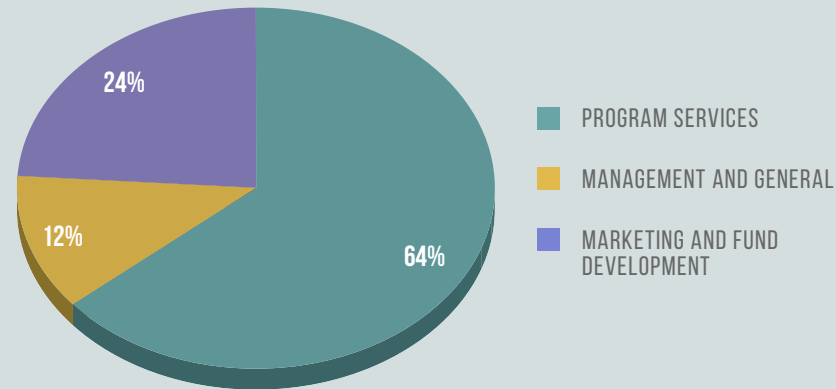

PENNSYLVANIA:

- Allegheny
- Armstrong
- Beaver
- Butler
- Dauphin
- Elk
- Indiana
- Jefferson
- Lawrence
- Lycoming

OHIO:

- Belmont
- Columbiana
- Jefferson

NEW JERSEY:

- Gloucester
- Camden
- Lee

FLORIDA:

- Middlesex

NEW YORK:

- Onondaga

WASHINGTON DC

MUSIC AND ART PROGRAM CONTINUES TO EXPAND



In the spring of 2022, The Woodlands launched a brand-new studio arts class led by Fran Flaherty. Ms. Flaherty is a Deaf artist, curator, and educator who was recently appointed to the prestigious role of Director of Dyer Arts Center for the Advancement of Deaf Culture at Rochester Institute of Technology.

Throughout the spring term, ten Woodlands artists met weekly to examine and discuss the works of prominent Disabled artists, such as Helen Rae and Judith Scott. They also had the opportunity to learn and hear critiques from local artist and Woodlands

community member, Matthew Carroll. Their original artworks debuted in our inaugural gallery show entitled, THE WOODLANDS ART HERE, in April 2022. The show is still available for viewing on The Woodlands' webpage.

In June of 2022, a selection of our artists' pieces traveled to downtown Pittsburgh where they were exhibited during the Three Rivers Arts Festival (TRAF). TRAF, attended by thousands of people annually, provided a broader platform for our artists' works to be seen. One piece by Woodlands artist, Laken Hoover, has already been invited to show at the Jodee Harris Gallery at Seton Hill University in early 2023.

"I am extremely proud to have worked with The Woodlands Foundation on creating their inaugural studio arts program. The support I received from the Director, Kristen Link, was vital to making the program successful. I wanted to make sure that we created a program that would foster, enhance, and encourage the innate creativity and talent within our students. Our students have not disappointed. Not only were they able to create a body of work, but they were able to create exhibition quality artwork. They challenged traditional aesthetics of art that allowed audiences to appreciate the beauty in their work," shared program lead Fran Flaherty.

The studio arts program will continue next year with Ms. Flaherty leading the faculty.



— THANK YOU TO — OUR DONORS

THE WOODLANDS GRATEFULLY ACKNOWLEDGES THE MANY INDIVIDUALS, CORPORATIONS, ORGANIZATIONS AND FOUNDATIONS THAT HAVE TOGETHER CONTRIBUTED FUNDS OR IN-KIND GOODS IN SUPPORT OF OUR MISSION. THE FOLLOWING IS A LIST OF DONORS WHO MADE CONTRIBUTIONS BETWEEN JANUARY 1, 2022 AND DECEMBER 31, 2022.

INDIVIDUAL DONORS

In fiscal year 2022, The Woodlands received monetary or in-kind support from 549 donors.

Ms. Lilly Abreu
Mrs. Laurie Adams
Mr. and Mrs. David Alderson
Ms. Trina Alford
Dr. and Mrs. John Ammer
Mr. and Mrs. Paul Anderson
Mr. Scott Anderson
Mr. and Mrs. Christian Antkowiak
Mr. Kevin Anton
Ms. Kory Antonacci
Mr. Joseph Aracri
Ms. Holly Bacasa
Dr. Josie Badger
Mr. and Mrs. Lee Baierl
Mr. and Mrs. Jeffrey Balicki
Mr. and Mrs. John J. Balkovec
Ms. Ginger Ball
Mr. and Mrs. Alan Balla
Mr. and Mrs. Ray Ballantine
Mr. Anthony Balouris
Mr. and Mrs. Nicholas Barcellona
Mr. Pedro Barelli
Mr. Robert Barmen
Mr. and Mrs. Bruce Bartholomew
Mr. Richard Bauer
Mr. Jim Beck
Mr. and Mrs. Christopher Becker
Ms. Elaine Bellin
Ms. Lauren Betts
Ms. Jamie Bishop
Mr. and Mrs. Jeffrey Bittner
Mr. and Mrs. Steven Blackmer
Mr. Justin Blashock
Mr. and Mrs. Vaughan Blaxter
Mr. and Mrs. James Bonomo
Ms. Kiran Borkar
Ms. Kim Borza

Mr. and Mrs. Theodore Bovard
Ms. Kathryn Brandy
Mr. and Mrs. Anthony Braun
Mr. Ken Breaden
Ms. Kate Buckley
Mr. and Mrs. John Burger
Mr. and Mrs. Christopher C. Burnett
Mr. and Mrs. Scott Burns
Mr. and Mrs. Andrew Calabrese
Mr. David Caliguiri
Mr. Bruce Campbell
Ms. Amary Cannon
Ms. Andrea Capasso
Mr. and Mrs. Robert Carbeau
Ms. Desiree Carbone
Mr. Brian Carlson
Mr. and Mrs. Kurt Carlson
Mr. Joseph Carroll
Mr. and Mrs. Joseph Carson
Ms. Rebecca Cartus
Mr. John Casuccio
Mr. and Mrs. Edward Catozella
Mr. Fernando Ceccarelli
Mr. and Mrs. Wade Chabassol
Mr. Omar Chatha
Mr. James Chiafullo
Ms. Cynthia Chin
Ms. Denise Chisholm
Mr. Gene Ciafre
Mr. Douglas A. and Dr. Mary Jo Clark
Dr. and Mrs. Paul Clark
Mr. and Mrs. Frederick Clerici
Mr. Dale Clifton
Mr. and Mrs. John Cogis
Mrs. Susan Cohen
Mr. Frederick Cohen
Mr. Brad Colvin



The Woodlands Fall Fest Not So Haunted Trail.

Mr. and Mrs. Jeffrey Conn
Mr. William Cooper
Ms. Linda Coulehan
Mr. and Mrs. Wesley Creese
Mr. and Mrs. Joseph Culos
Ms. Tiffany Culp
Dr. and Mrs. Richard Daffner
Ms. Elizabeth Dames
Mr. Jim Daugherty
Mr. Larry Davies
Mr. and Mrs. Thomas A. DeFilippo

Dr. Karen Delfine
Mr. Andrew DeMarco
Mr. and Mrs. August Demma
Mr. and Mrs. Anthony DePretis
Mr. and Mrs. Gary Devlin
Mr. Brian Devlin
Mr. Mark Dewitt
Mr. John Dick
Mr. and Mrs. Joseph DiRenzo
Ms. Elisa DiTommaso
Drs. Steven and Anne Docimo

— THE WOODLANDS — ANNUAL REPORT



Mr. Timothy Donoghue
Mrs. Kathy Dorman
Mr. Kevin Doyle
Mr. and Mrs. William Drambel
Mr. and Mrs. Brian Duggan
Mr. and Mrs. Thomas Dunn
Mr. Richard Dworek
Ms. Annette Eastly
Mrs. Jason and Rose Edinger
Ms. Jill Edwards
Mr. Jack Ellenberger
Ms. Ashley Elliott
Ms. Samantha Ellwood
Ms. Karen Emmett
Mr. and Mrs. Jack Fahler

Mr. Neil Farnam
Mr. and Mrs. Frank Fazio
Mr. Lou Ferraro
Mr. and Mrs. Joseph Ferris
Mr. Todd Fiedor
Mr. Richard Filar
Mr. and Mrs. Len Findlay
Ms. Annette Eastly
Mr. Andrew Fisher
Mr. and Mrs. Kenneth Fishter
Mr. and Mrs. Kevin Fitzgerald
Mr. and Mrs. Curtis Fleming
Mr. Todd Fleming
Mr. Grant Fleming
Mr. Thomas Fleming

Mr. Dickson K. Forbes
Mr. Michael Foster
Mr. Richard Frischolz, Jr.
Mr. and Mrs. Robert Gallagher
Ms. Beth Gallaway
Dr. Angela Garcia
Mr. Jonathan E. Garczewski
Ms. Kate Gaunt
Mr. Ronald Germani
Mr. Rob Gerstenberger
Dr. and Mrs. Thomas P. Gessner
Mr. Perry Giovannelli
Mr. Ari Glasser
Mr. and Mrs. Gary Glies
Mr. and Mrs. Gregory Godbey

Mr. and Mrs. Theodore Goldberg
Mr. Dan Goss
Ms. Melissa Gottschalk
Mr. and Mrs. David Graf
Mr. Matthew Gramc
Mr. Bill Greer
Mr. Jason Grilli
Mr. and Mrs. Alan Groover
Mr. and Mrs. David Grubman
Mr. Steve Gyory
Ms. Deanne Haag
Mr. Steven Hamel
Dr. and Mrs. Brian R. Hamlin
Mrs. DJ Hammerschmidt
Mr. Ron Hammond
Ms. Patricia Hanley
Mr. Robert Hanschu
Ms. Gina Harbison
Mr. and Mrs. David Harris
Mr. Fritz Hatton
Ms. Jacquelyn Hauser
Mr. and Mrs. Brian Heery
Ms. Katie Heinritz
Mr. and Mrs. Carl Heller, Jr.
Mr. Paul Henney
Ms. Natalie Hennings
Mr. Carl Hermann
Ms. Amy Herne
Mr. Scott Higgins
Mr. and Mrs. Gregory Hines
Mr. and Mrs. Gary Hinston
Dr. Jeffrey R. Hitchan
Mr. and Mrs. Ivan Hofmann
Mr. Rich Hollein
Mr. Eric Holmes
Mr. and Mrs. Brandon D. Hook
Ms. Maureen Hobbell
Mr. Michael Horan
Mr. and Mrs. John Howard
Mr. John Huckle
Mr. and Mrs. Richard Hughes
Mr. James Hune
Mr. and Mrs. Harry Hunter
Ms. Carolyn Hutchison
Mr. Mark Hutter
Mr. and Mrs. John Iurlano
Ms. Theresa Jacobs
Mr. and Mrs. Paul Jacoby, Jr.
Mr. and Mrs. Steven James
Mr. and Mrs. Kenneth Janowitz
Mrs. Alice Jane Jenkins
Mr. and Mrs. Tim Johns
Mr. Randy Kahn
Ms. Erica Kain
Mr. and Mrs. William Kalkowski

Mr. and Mrs. James Kalnas
Mr. and Mrs. Patrick Kalnas
Mr. and Mrs. Gregory Kaminski
Mr. and Mrs. Theodore Kanoza
Ms. Kimberly Karr
Mr. and Mrs. Chase Karsman
Mr. and Mrs. Jessica Kavanagh
Ms. Rebekah Kcehowski
Mr. and Mrs. William Kegg
Ms. Deborah Keller
Ms. Amy Kellman
Mr. and Mrs. John Kelly
Ms. Karlee Kelosky
Ms. Rhian Kenny
Mr. Karl C. Kimmich
Mr. Ben Kline
Mr. Jeremy Knaebel
Mr. Brian Knapp
Ms. Carolyn Knight
Ms. Bethany Knoblauch
Mr. Brian Kocherzat
Mr. and Mrs. Bob Kocis
Ms. Krista Kohler
Mr. and Mrs. John Kohler, Jr.
Mr. and Mrs. Erich Kolling
Mr. and Mrs. Johann F. Kolling
Mr. and Mrs. Josef Kolling
Ms. Carolyn Kontos
Mr. Edwin Koontz IV
Mr. and Mrs. John Kosar
Dr. Herbert Kramer
Mr. and Mrs. Charles Kratz III
Mr. Judson Kroh
Mr. Kevin Kruh
Ms. Martha Kummer
Mr. and Mrs. William M. Lambert
Mr. Ryan Larkin
Mr. Jack Layne, Jr.
Ms. Annette Layton
Ms. Caitlin Leasure
Mr. and Mrs. John Lemmex
Mr. and Mrs. Erik Lenyk
Mr. David Levine
Ms. Genny Lewis
Mr. and Mrs. John Liebrock
Mr. Lazzar Lifschitz
Mr. Brian Lindauer
Mr. Paul Linkowski
Ms. Mindy Lisa
Mr. Ronald Livingston
Mr. and Mrs. Russell Livingston
Mr. and Mrs. Howard Loitwood
Mr. Adam Long
Mr. and Mrs. Paul Lucci
Ms. Mary Ellen Lutz

Mr. Matthew Lutz
Mr. and Mrs. Nathan Lutz
Ms. Lindsey Lynch
Ms. Barbara MacDonald
Mr. and Mrs. Gregory Madia
Ms. Tara Maggi
Mr. Adam Maisano
Mr. and Mrs. Patrick Maley
Mr. and Mrs. William Mancino
Mr. and Mrs. Salvatore Mangiapane
Mr. Maximillian Mann
Mr. and Mrs. Robert Marsh
Mr. and Mrs. Angelo Martini, Sr.
Mr. and Mrs. Anthony Martini
Mr. John Mastalerz
Mrs. Frances Mazur
Mr. and Mrs. Jeffrey Mazur
Ms. Sue Mazur
Mr. Trevor McCance
Mr. TJ McCance
Mr. and Mrs. Kevin McCarl
Mr. Brendan McCarthy
Mr. and Mrs. Patrick McCoy
Mr. Mike McGrath
Mr. and Mrs. Gerard McLaughlin
Mr. and Mrs. John McWilliams
Mr. Thomas Meadows
Mr. and Mrs. Michael Meadows
Mr. and Mrs. Glen Meakem
Mr. Paul Melander
Mr. and Mrs. Daryl Mendenhall
Mr. and Mrs. Patrick Mercier
Ms. Concetta Metkler
Mr. David Meyers
Mr. Stephen Meyers
Mr. and Mrs. Frank Mikulski
Mr. and Mrs. Christopher Miladinovich
Mr. and Mrs. Kirk Miles
Mr. Nicholas Milkovits
Mr. and Mrs. David Miller
Mr. and Mrs. John Miller
Mr. Jonathan Miller
Mr. Lee Miller
Mr. Michael Miller
Mr. William Miller
Ms. Jill Millett
Mr. and Mrs. Robert Misback
Mr. Steven Mitnick
Mr. Thomas Mole
Mr. Joseph Molinero
Mr. Tony Montanaro
Mr. and Mrs. Benjamin Montgomery
Ms. Cheryl Moon
Mr. and Mrs. Andrew J. Morrison

Dr. and Mrs. Bruce Morrison
Mr. Jack Morrison
Ms. Kathryn Morrison
Mr. Jacques Moye
Ms. Veronica Myron
Mr. Kumar Nandan
Mr. and Mrs. Joseph Nicola, Jr.
Mr. and Mrs. Thomas Niederberger
Mr. Joseph Nocito
Mr. Dennis Noonan
Mr. Dan O'Malley
Mr. and Mrs. Robert Ocvirk
Mr. and Mrs. Kenneth Olup
Mr. and Mrs. David Ondo
Mr. and Mrs. Victor Onufrey
Ms. Linda Paine Hohn
Ms. Arlene Palmeri
Mr. and Mrs. Christopher Parry
Mr. Daniel Passinault
Mr. Christopher Patton
Mr. John Paul
Mr. and Mrs. Edward Petrosky
Dr. and Mrs. Michael Petrosky
Mr. David Pifer
Ms. Cara Pinto
Ms. Deborah Polk
Dr. and Mrs. Philip Pollice
Mr. William Porter

Mr. and Mrs. Bob Prokopik
Mr. and Mrs. Robert Pudlo
Mr. and Mrs. Michael V. Quatrini
Mr. Mike Quigley
Dr. and Mrs. Kiran Rajasenan
Mr. and Mrs. Robert Ranallo
Mr. and Mrs. Scott Ray
Mr. and Mrs. Brad Rea
Mr. and Mrs. John Reba
Ms. Jan Receski
Mr. Jonathan Reddig
Mr. John Regan
Mr. and Mrs. Scott Reid
Mr. and Mrs. Chad Restori
Mr. and Mrs. David Riehl
Mr. Brad Rigby
Ms. Amy Riley
Ms. Sally Riley
Mr. and Mrs. Frederick W. Roberts
Mr. and Mrs. Philip R. Roberts
Ms. Rita Roberts
Mr. and Mrs. Richard W. Roda
Mr. Rob Rodgers
Mr. Matthew Rodriguez
Mr. Anthony Roppa
Mr. and Mrs. Craig Rosati
Mr. Evan Rosenberg
Mr. Shmuel Rothstein



THE WOODLANDS ANNUAL REPORT



Mr. and Mrs. Andrew Siegfried
Ms. Cheryl Silinskas
Mr. and Mrs. Michael Simpson
Mrs. Gay Simpson Reigel
Ms. Carol Sirianni
Mr. and Mrs. Michael Skvorak
Mr. and Mrs. Matthew Smith
Mr. and Mrs. Darren Smith
Mr. Raymond Smith
Ms. Melody Smith
Mr. and Mrs. Nelson Presley Smolter
Ms. Sydney Smyers
Dr. and Mrs. Edward Snell
Mr. Mike Spezialetti
Mr. Merrill Stabile
Mr. and Mrs. John P. Stampfel
Mr. David Steidl
Mr. Jeff Stem
Ms. Debra Stiger
Mr. Lloyd Stires
Mr. and Mrs. David Straight
Mr. Anthony Taccone
Ms. Nayu Tata
The Farnam Family
Mrs. Laura Thomas
Mr. and Mrs. Dick Thomas
Mr. and Mrs. Brian Thompson
Mr. William Thompson
Mr. Keith Thurner
Mr. and Mrs. Craig A. Tillotson
Mr. Justin Tillotson
Mr. Ryan Tillotson
Mrs. Willard Tillotson, Jr.
Mr. David Toal
Mr. and Mrs. Adam Tobia
Mr. and Mrs. Glenn Todd
Mr. and Mrs. Matthew Tokorcheck
Mr. Phil Tomasetti
Mr. Michael Tracy, Jr.
Mr. and Mrs. Mark Trimpey
Mr. Walter Turner
Mr. and Mrs. Brent Ulreich
Ms. Michelle Urban
Mr. and Mrs. Corey Utz
Mr. Tyler Vallano
Mr. and Mrs. Alfred Vallano
Ms. Ann Laura Vanzant
Mr. and Mrs. Edward Vargo
Mr. and Mrs. James Vargo
Mr. and Mrs. Nishan Vartanian

Mr. and Mrs. Alan Veeck
Mr. Gary Verkleeren
Mr. Robert A. Vertullo, Jr.
Mr. Robert A. Vertullo, Sr.
Mr. and Mrs. James Vollmer
Ms. Valerie Walker
Mr. John Wappler
Mr. Al Weber
Ms. Roberta Weiss
Mr. Doug Whaley
Ms. Justine Whitehouse
Mr. Doug Whiting
Mr. and Mrs. Mario Wilfong
Mr. and Mrs. George Will
Mr. and Mrs. George Williams II
Mr. and Mrs. Jason Williams
Mr. & Mrs. Timothy Williams
Mr. Zachary Williams
Mr. and Mrs. Joy Willner
Mrs. Nicol Lachimia Wilzer
Mr. Thomas Wilson
Ms. Abigail Wilson
Mr. and Mrs. Alan Wirth
Mr. and Mrs. John Wisniewski
Mr. & Mrs. Rich & Carol Wisor
Ms. Cheryl Wist
Mr. Michael Witherel, Esq.
Ms. Rissa Witul
Mr. Ron Wolf
Mr. and Mrs. Clayton Woodward
Mr. Robert Wyche
Mr. Justin Yasko
Mr. and Mrs. Henry Yocco
Mr. and Mrs. A. Richard Yoder
Ms. Emma Yuska
Mr. and Mrs. Michael Zanic

Ms. Doris Rubio
Ms. Shaney Rudar
Mr. and Mrs. Jeffrey Rukas
Mr. and Mrs. Joseph Rukas
Mr. and Mrs. Ron Rukas
Mr. Mark Rush
Mr. and Mrs. William Rydell
Mr. and Mrs. James Sadowski
Ms. Barbara Saltrelli
Mr. and Mrs. David Sartori
Ms. Bridget Sasson
Dr. Ryan Sauber
Mr. William Saunders

Mr. Mike Schneck
Ms. Augustus Schroeder
Ms. Joliane K. Schroeder
Mr. and Mrs. Alex Scott
Mr. John Seborowski
Mr. and Mrs. Nicholas Seitanakis
Mr. and Mrs. Daniel Sherwin
Mr. Doug Shriber
Mr. Ken Shriber
Mr. Alan Shuckrow
Mr. Philip Shumaker
Mr. and Mrs. Robert Shuster
Mr. and Mrs. Ernest Siddons

— THANK YOU TO — OUR DONORS

GIFTS RESTRICTED BY FUND

Julie Clakeley Memorial Fund
Mr. and Mrs. David A. Carlson
Mr. and Mrs. Eric Clakeley
Mr. and Mrs. Peter W. Clakeley
Mr. and Mrs. John Ray Clark
Mr. and Mrs. Thomas Cully
Mrs. Corinne Lacey

Flower Fund
Mr. and Mrs. Jack Fahler

Kessler Fund
Mr. and Mrs. Peter W. Clakeley

Lambert Family Fund
Mr. and Mrs. Darryl Fink

Willard and Carol Tillotson Family Fund
Mr. and Mrs. Ray & Lynn Ballantine
Mr. and Mrs. Tom Burkley
Mr. and Mrs. George Casselberry
Mr. and Mrs. Keith Creehan
Ms. Allison and Katie Fromm
Ms. Nancy Goeres
Mrs. Paul Kane
Mr. Lawrence Lehmann
Mr. and Mrs. James McDowell

GIFTS IN HONOR OF

In Honor of Dr. Josie Badger
Mrs. Samantha Ellwood

In Honor of Nicholas Barcellona
Mr. Michael Sorelle

In Honor of Jason Borza
Ms. Helen Schaefers

In Honor of Mindy Jo Cable
Ms. Mary E. Shever

In Honor of Missy Butz Fahler
Mr. Andrew Voit

In Honor of Fun and Friends
Mr. Kai Arroyo

In Honor of Kim and Jim Kalnas
Golden Key Property Management,
LLC

In Honor of Johann F. Kolling
Ms. Elisabeth Panei
Ms. Julia Lazanich

In Honor of April Meadows
Ms. Lydia Hollett

In Honor of Patrick Morrison
Mr. and Mrs. Andrew J. Morrison
Mr. and Mrs. Michael Ruggeri

In Honor of Joel Petrusik
Ms. Patricia Petrusik

In Honor of Matthew Resh
Mr. and Mrs. Charles Woolley

In Honor of Bonnie and Bill Rydell
Ms. Patricia Nichols

In Honor of Kelsey Smith
Ms. Elaina Kmonk

In Honor of Mark Steidl
Mr. and Mrs. Samuel Lombardo
Ms. Cara Lytton
Ms. Gail Shrott
Ms. Mary Jo Sonntag

In Honor of Laura Thomas
Aishling Quinn

In Honor of Craig and Jill Tillotson
Mr. and Mrs. James Bonomo

In Honor of Roberta Weiss
Dr. and Mrs. Mark Sanders

In Honor of Susie Williams
Ms. Pamela Conroy Breslin
Double Eagle Foundation

In Honor of Victoria Wisniewski
Mr. and Mrs. John and Darlene
Wisniewski

TRIBUTE GIFTS IN MEMORY OF

In Memory of Wright Chandler
Mr. and Mrs. Peter W. Clakeley

In Memory of Dr. Harvey Cohen
Mr. and Mrs. Jeffrey Firestone

In Memory of Richard Dorman
Ms. Janet Foutty
Ms. Susan Gaertner
Mr. and Mrs. Vicktor Gotz
Mr. Todd Higgins
Mr. and Mrs. Eric Ikeda
Sanjit Khara
Koroluk-Zupon Family Fund
Mr. Tim Robison
Mr. Geoff Silva
Mr. and Mrs. John Wisniewski
Ms. Kay Wisniewski

In Memory of Christine King Conroy Farnam
Ms. Pamela Conroy Breslin
Mr. and Mrs. Timothy Williams

In Memory of Julie Clakeley
Mr. and Mrs. Thomas Cully

In Memory of Frank Kirk
Mr. and Mrs. Dan Haller

In Memory of Michael Hitchan
Dr. Jeffrey R. Hitchan

In Memory of Charles J. Mazur, Jr.
Ms. Diane Byers
Mr. John Catanese
Ms. Catherine Cieslinski
Mr. and Mrs. Peter W. Clakeley
Mr. Kenneth Doerbecker
Ms. Amber Evanco
Mr. Richard Ferry
Ms. Cortney Hagerty
Mr. Jeff Jezerc
Ms. Catherine Lutz
Ms. Rebecca Lutz
Ms. Michele Oleary
Ms. Amy Quinn
Mr. and Mrs. Larry Roberts
Ms. Bobbi Russell
Mrs. April Ryan
Ms. Joliane K. Schroeder
Ms. Maureen Turo
Mr. and Mrs. Robert A. Vertullo, Jr.
Mr. and Mrs. Robert A. Vertullo, Sr.

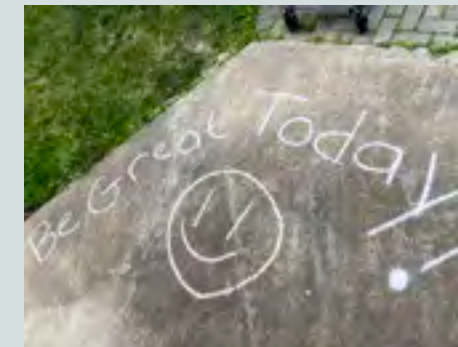

In Memory of Edward J. Pyszka Jr.
Mr. Gregg Fouch
Mrs. Lisa Jenkins
Mrs. Michele Joiner
Keystone Consultants LLC
Mrs. Kim Marzula
Mrs. Nancy Reinert
Mr. Kevin Whyte

In Memory of Dr. Donald H. Reigel
Mr. and Mrs. Charles Gray

In Memory of Spencer Roberts
Mr. and Mrs. Peter W. Clakeley

In Memory of Diana Schwab
Mr. Robert Schwab

In Memory of Cathy Scott
Ms. Allison and Katie Fromm

In Memory of Nancy Taormina
North Hills Newcomers and Friends

In Memory of Willard Tillotson / In Honor of Craig Tillotson
Mr. and Mrs. Curtis Fleming

In Memory of Erica L. Wisor
Mr. Charles Sensale

— THE WOODLANDS — ANNUAL REPORT

CORPORATIONS AND ORGANIZATIONS

The Woodlands gratefully acknowledges the 96 corporations and organizations that provided monetary and in-kind support in fiscal year 2022.

A. Martini & Company, Inc.
Alloy Group
Ally Financial, Inc.
Altany, Loynd & Lindquist, LLC
American Manufacturing and Integration, Inc.
Armada
Baierl Subaru
Bessemer Alliance, LLC
Blackburn's Physicians Pharmacy
Bradford Woods Couples Club
Butler Country Club
Carmeuse North America
Deloitte
DICK'S Sporting Goods
Dickie, McCamey & Chilcote
Dollar Bank
DRAW Collective
Echo Real Estate Services
Enkompas
Federated Hermes
FedEx Ground
First Commonwealth Bank
Fisher Phillips
Fort Pitt Capital Group, Inc.
Freeport Transport Industries, Inc.
Fuhrer Eagle Sales and Service
Gateway Engineers, Inc.
Giant Eagle – Cranberry
Golden Key Property Management, LLC
Grossman Yanak & Ford, LLP
Hartford Funds
Heeter Printing
Hefren-Tillotson, Inc.
Henderson Brothers, Inc.
Henne Jewelers
IM=X Pilates and Fitness
In-Synch Systems
Izzazu Salon Spa & Blowout Bar
Jackson National Life Insurance Co.
Janney Montgomery Scott LLC
JMM Resources
Jones Day
K&L Gates
Keystone Consultants LLC

Kinero Cellars
Kish Morrison Group
KPMG, LLP
Louis Anthony Jewelers
Limetree Marketing Group
McCar's Services Inc.
Mitsubishi Electric Power Products, Inc.
Molineri-Donovan Group/Morgan Stanley
Morgan Stanley Smith Barney
MSA The Safety Company
Mt. Pleasant United Presbyterian Church
Napa Prime Chophouse
National Financial Services, LLC
Network for Good
Nick Chevrolet
North Hills Newcomers and Friends
Off The Hook
Oriden, LLC
P.E.O. Sisterhood Chapter B
People's Security Bank & Trust
Performance Leadership Institute, LLC
PGT Trucking, Inc.
Pittsburgh Field Club Pro Shop
Pollock Begg
Pride Mobility Products Corp.
ProspHire, LLC
Quatrini Law Group
Richard W. Kotch, Jr. Agency/Nationwide
Rico's Restaurant
Ritz-Carlton Golf Club Orlando
Robert W. Baird and Co. Inc.
Rotary Club of Northern Allegheny
S&T Bank
Senator John Heinz History Center
Sendafriend, Inc.
Sheetz, Inc.
Sherrard, German & Kelly, P.C.
Stage Right Advisors
Thermoflo Equipment Company, Inc.
Traf-Sys, Inc.
Tri State Capital Bank
Turm Oil



Turtle Creek Rotary Satellite Club
UPMC Children's Hospital of Pittsburgh
UPMC Health Plan
Versa-Fab, Inc.
Waldron Private Wealth, LLC

Willis Towers Watson
Women's Energy Network Pittsburgh Chapter, Inc.
Xodus Medical
Zampogna Construction, Inc.

— THANK YOU TO — OUR DONORS

FOUNDATIONS

The Woodlands is grateful to the 48 foundations that made grants in fiscal year 2022.

Alan and Marsha Grover Family Fund
Baird Foundation
Bank of America Charitable Foundation
Bellin/Coontz Family Giving Fund
Benevity Community Impact Fund
Bison Charitable Foundation
Caretta Fund
Charities Aid Foundation of America
Child Health Association of Sewickley
David & Ashleigh Riehl Family Fund
DiDonato Family Fund
Double Eagle Foundation
DSF Charitable Foundation
Edith L. Trees Charitable Trust
Glasser Family Foundation, Inc.
Haller Family Fund
Harvard University Choral Admin. Fund
Helen Forde Gander & Mary A. Baldwin Trust
Huddle Up For Kids Foundation
IGH Charitable Foundation, Inc.
Jack Buncher Foundation
John and Betsy Baun Fund of The Pittsburgh Foundation
Joseph M. & Paige C. Ritchey Charitable Fund
Kirby Family Charitable Fund
Kolling Family Fund
Komatsu Mining Corp Foundation
Koroluk-Zupon Family Fund
L. Stanton and Dorothy R. Williams Fund of The Pittsburgh Foundation

Make a Difference Foundation
Massey Charitable Trust
Milton G. Hulme Charitable Foundation
Mitsubishi Electric America Foundation
MLJ Adams Family Charitable Fund
National Fuel Gas Co. Charitable Foundation
Pittsburgh Pirates Alumni Association, Inc.
Remake Learning
Rite Aid Foundation
Roberts Family Fund
Sauber Family Fund
Sissy & Bill Lieberman Fund
Snee-Reinhardt Charitable Foundation
Tasso Katselas Charitable Fund
The Barbara C. & Charles M. Davis Charitable Gift Fund
The Grable Foundation
The Rockwell Foundation
Usher Family Charitable Foundation
TRT
West Penn Hospital Cot Club Charitable Trust
Yoder Family Fund

CORPORATE AND COMMUNITY VOLUNTEER GROUPS

The Corporate Volunteer Program began in 2002 as a way to find assistance with maintenance needs such as raking leaves, painting, cleaning, and landscaping while providing corporations and groups with community service projects. Sixteen groups participated in 2022, several of them coming on multiple occasions.

Ally Financial
A. Martini & Co. General Contractors
BNY Mellon
DICK'S Sporting Goods
FedEx Ground
Global Tax Management
Heartland ECSI
Helion

Highmark Health
K&L Gates
MSA The Safety Company
North Way Church
Northwestern Mutual
ProspHire
Rivers Casino
Women's Energy Network

BENEFICIARY EVENTS

The following events benefitted The Woodlands in fiscal year 2022.

MSA Pro Football Alumni Sporting Clays Charity Classic
North Hills Newcomers & Friends
Pittsburgh Cigar Association Charity Cigar Dinner

The Willard J. Tillotson, Jr. Memorial Golf Tournament
Women's Energy Network's Boots & Ballgowns Gala



— THE LAMBERT FAMILY —
AMPHITHEATER
— AT THE WOODLANDS —

With a lead contribution from the Lambert family, and support from The Woodlands' Board of Directors and local grantmakers, on May 8, 2022, The Woodlands welcomed the community to celebrate the groundbreaking for the Lambert Family Amphitheater. Located in the heart of The Woodlands' 52-acre campus, the amphitheater will accommodate 100 people and will be fully-accessible. Pictured are Bill and Sandy Lambert.

THE WOODLANDS

IMAGINE THE POSSIBILITIES

134 Shenot Road | Wexford, PA 15090
(724) 935-6533 | mywoodlands.org

